Read the News and keep in touch with the latest happenings of Richmond. News items are accurate and are written without fear or favor.

DAILY NEWS

The News reaches more homes than any other Richmond newspaper. That is why the News leads in number of advertisements carried.

VOLUME II. RICHMOND, CAL., WEDNESDAY, OCTOBER 21, 1914. NUMBER 76

$30,000 LOSS IN OIL TANK FIRE AT OLEUM

EMERSON HELD ON $9,000 BAIL; SAYS "I'M THE GOAT"

M. & M. DETECTIVE HELD TO ANSWER YESTERDAY BY JUDGE C. H. HAYDAN

Charged With Burglary and the Transportation of High Explosives.

"Well, I see I'm being made the goat," sighed J. C. Emerson, dynamiter, in the employ of the Merchants Manufacturers and Employers' Association of Stockton, as he was escorted from the court room of Justice Hayden at Martinez yesterday, after he had been held to answer on a charge of burglary, with bail fixed at $2000; arraigned on a charge of having high explosives in his possession, with bail fixed also at $2000, and arrested by Chief Briare of Stockton for transporting dynamite, with bail fixed at $5000.

While in court Emerson betrayed no nervousness except that he continually clasped and unclasped his hands. He answered questions readily and coolly. The M. M. & E. detective, was arrested at Bay Point (the first time) shortly after a box car had been looted of dynamite. When Emerson was taken into custody he had a suit case jammed full of it. A few hours after he had been arrested and a few moments after certain powerful members of the M. M. & E. had gotten to the ear of Sheriff Veale, Emerson was released. The

(Continued on Page 4)

W. L. BALLENGER ADMITS THAT HE IS TREASURER OF HUMANE SOCIETY

Declares to Doctor Scroggs That He Is Bonded to Take Care of Funds—Statement is Sensation, As He Had Made Previous Denials—But Truitt Has the Coin.

A statement which caused much comment was made yesterday by W. L. Ballenger, head of the Mechanics' Bank of this city, who admitted yesterday, when questioned by Dr. W. R. Scroggs, that he was the treasurer of the Richmond Society for the Prevention of Cruelty to Children and Animals, and that he was bonded to take care of the funds.

Ballenger has made repeated denials to the press of this city, declaring that he was not even a member of the society.

When the trouble was at its height Ballenger stated positively that he would have nothing to do with the Humane Society trouble.

When told of this statement, directors of the Humane Society said: "Wait. He is the treasurer. He will admit it after while."

Preceding the confession, several members of the minority faction, who were of the belief that Ballenger was the treasurer, attempted to place money with him without success.

Although Ballenger is now claimed as treasurer, he has not possession of the entire funds of the society.

The bulk of the society's funds are still in the keeping of M. W. Truitt, who left on a business trip, recently, and who had previously refused to give up the funds until such time as the question of "Who is treasurer" had been settled.

HUGE CROWD HEARS GOV. H. JOHNSON FLAY CRITICS

Three Thousand Rally In Lincoln School and Cheer California's Chief Executive To The Echo. Refutes Statements of Extravagance

More than two thousand people gathered in the Lincoln school auditorium last night. More crowded from the doors far out into the streets, and still others gathered in groups around the opened windows to hear Governor Hiram Johnson.

Two hundred extra seats had been placed in the auditorium in anticipation of the crowd, but even these and the gallery proved inadequate to accommodate the throng.

In refuting the charges of the extravagance of his "commission run government," Johnson brought the arguments home and pointed out the reductions in telephone rates, express rates and freight here in Contra Costa county during his administration.

"If you believe in the progressive measures that have been put into effect in the past few years since the Southern Pacific has been kicked out

GOVERNOR HIRAM W. JOHNSON

Although the governor made his talk a general talk on what he had done and would continue to do in serving the state well and capably, he included in his speech an answer to the Fredericks accusations regarding extravagance.

To the attack of his commissions as costing the state much money, he proved with figures that they had returned in savings or direct earnings more than they had cost.

"My opponent," said he, "has charged that the automobile department cost the state $200,000. I learned of this only today, and I wired to Sacramento for the exact figures.

"The correct figures were $50,000 cost. More than this has been returned to the state in license fees."

One point after another the governor took up the charges made against him and proved them either false or absurd.

of the government of your state, and it you wish this state to remain in the forefront of progress, you must return the present administration to office.

"On the one hand is my administration, progressive, anti-Southern Pacific, and on the other Captain Fredericks, who would bring back the 'good old days.'"

The governor was constantly interrupted by enthusiastic cheering. It was undoubtedly one of the most successful rallies that has ever been held in this city.

Warren H. McBryde was chairman of the meeting and introduced Governor Johnson.

Before the meeting he was entertained by the Moose Club, and after the meeting was over he took a much-needed rest, after campaigning throughout the county in a single day.

When the meeting ended, and the crowds began to surge out, women with leaflets advocating the eight-hour law took advantage of the splendid chance to distribute the literature.

Subscribe for the Daily News.

NOTICE!

To Water Consumers:

Owing to an order from the City Council to lower our main on Pullman ave., there may be a scarcity of water during Monday and Tuesday.

PEOPLE'S WATER COMPANY.

Whist Party At St. Mark's Church Fair

A whist party will be held this afternoon by the women of St. Mark's church at the church fair. Refreshments will be served and prizes given. Proceeds will go to the fair. Those in charge are Mrs. L. Smith, Mrs. F. Gallagher, Mrs. E. O'Brien, Mrs. Trippler.

RADKOVITCH IS FOUND GUILTY BY SECOND JURY; IS SENTENCED TODAY

Blind Pigger Is Convicted By Second Jury, Which Is Convinced By Testimony of Police Chief and Tony Muffich.

The second jury trial of M. Radkovitch, arrested for operating a "blind pig" near the municipal tunnel, which was raided by Chief of Police Walker and several officers, resulted in a verdict of "Guilty" late yesterday afternoon. He will come up for sentence today.

Much evidence was brought forth by the defense to show that the liquor was kept in the house merely for home consumption, and the claim was made that no liquor was sold. The evidence of Chief of Police Walker, and the statement from Tony Muffich, who acted as a spy for the police department, were sufficient to convince the jury, who returned after a short session with the verdict.

That the case will be appealed was the statement of Attorney W. D. Grady for the defense, who claimed that the matter would go to the Martinez courts within a few few days.

During the giving of the evidence, it was attempted to show that the place was covered by a previous liquor license, granted to a former tenant of the place.

Much of the evidence was given through an interpreter because the witnesses for the alleged "blind pigger" were for the most part Austrians. Many points which did not come out in the previous trial came out yesterday, but were not strong enough to down the evidence in the hand of the chief of police.

One thing which caused a sensation at the trial was the fact that Tony Muffich, who, rumor says, hoped to be in line for the job of driving the new police patrol, betrayed his countryman, and led the police into the den, after he had been inside drinking. He testified as having obtained liquor in Radkovitch's place.

Following is a list of the jurymen: H. Chandler, T. Snell, J. J. Davis, J. Pinger, H. Johnston, Harry Atkinson, Fred Schram, H. A. Johnston, W. Halley, T. Hawley, W. Belding and Harry Plate.

HUGHS RETURNS MONEY TO SELBY

Hugh P. Hughes, accused of stealing bullion from the Selby Smelter, where he was employed, has returned $1990 to the company and also some money he had in San Francisco banks, said to amount to several thousand dollars. He will plead a week from Monday in the Superior Court at Martinez. It is said that he will plead guilty and ask the court for leniency.

Theatre Party Is Enjoyed By Shriners

Eight prominent Shriners went to Oakland last evening and enjoyed a theater party at the Orpheum. After the show they went to the Saddle Rock for dinner. The party consisted of Mr. and Mrs. A. Houghton, Mr. and Mrs. Howard Ross, Mr. and Mrs. Stanley Stokes, Mr. and Mrs. Towers.

FLAMES LEAPED 40 FEET IN AIR AND COULD BE SEEN FOR MILES

Crew of 200 Men Work Desperately To Prevent Spreading of Conflagration To Nearby Tanks Holding Thousands of Gallons of Gasoline. Jap Boy Discovers Blaze.

BULLETIN.

At 4 o'clock this morning the flames had diminished considerably and it was thought that there was no further chance of the flames spreading to nearby tanks. A number of the huge gang of men that had been busily fighting the flames, enduring intense heat and the strangling fumes of the burning oil, were permitted to go home. At that time Superintendent Olson estimated the loss at $30,000.

A spectacular fire, which may yet destroy more than $1,000,000 worth of property, broke out late yesterday afternoon in one of the huge storage tanks containing distillate at the Union Oil Company's refinery at Oleum.

Two hundred fire fighters were kept busy all night, and thousands of terrorized property owners from near by were drawn to the blazing tank, above which flames were shooting forth like a volcano.

So fierce did the oil burn and so spectacular was the blaze that residents of San Francisco, Oakland and Berkeley could plainly see the gigantic flames, and the blood-stained sky.

The fire broke out in a storage tank containing 19,000 barrels of engine distillate, and 800,000 gallons were lost before pumping from the bottom of the tank could be started. The oil which burned last night was valued at $30,000. The tank, which is valued at several thousand dollars, will be destroyed.

The conflagration was discovered by the Japanese servant employed in the home of G. S. Olson, superintendent of the refinery, and almost instantly a crew of 200 men was put to work to fight the flames which were pouring out of the tank like a monster volcano in action.

The tank was within 150 feet of the residence of the superintendent.

Immediately upon discovery of the fire, the workmen commenced to do what was possible to prevent the catching of the other tanks. At a distance of 60 feet from the blazing oil are situated four other tanks, each with a capacity of 55,000 barrels of oil. Two of them are filled with distillate and two with crude oil.

Below the burning tank are several tanks practically empty.

The heat was so great near the burning tank that it was practically impossible to commence the pumping of oil from the bottom of the tank, and although several attempts were made, the greater part of the oil will continue burning until the supply is exhausted.

It was feared that the steel tank would give way, and the blazing oil escape, which would have meant destruction of the plant.

Superintendent Olson personally took charge of the fire fighting, and worked until a late hour this morning with his crew to save the refinery.

Last night's fire was the first big blaze experienced by the company for three years.

The fire was confined to the inside of the tank almost entirely, although at times the heat and flames caught small patches of dry weeds and grass in the distance. The firemen were kept constantly on the lookout to put out these fires.

Lodge Officers Are Elected

The Women of Woodcraft last night elected officers. When the ballots had been counted the following were found to have been elected: Mrs. Richards, guardian neighbor; past guardian, Mrs. Lester; advisor, Mrs. Mayfield; clerk, Mrs. Scott; banker, Mrs. Moyle; captain of guards, Mrs. Wyatt; musician, Mrs. Shurbel; manager, Mrs. Roe.

Leo Tormey and Mrs. Keeting were visitors.

DRILL TEAM IS PRACTICING FOR INITIATORY WORK

Preparatory to initiating a large class of Yeomen, the drill team will commence regular practice in order to be letter perfect when they put on the degree work for the lodge.

Thursday evening at 8 o'clock has been set as the time for the first practice and word has been sent out by Captain H. Cover asking all members of the team to be on hand for the work.

CLOSE STREETS.

Word was given out yesterday that from Stege Junction to the Santa Fe crossing, Macdonald avenue will be closed for traffic for a period of eight or ten days because of street work.

S. O. TANKER LONG OVER DUE, BROT INTO PORT BY READ

In command of Captain Read, well known here in Richmond, the British tank steamer Tatarrax arrived in San Francisco yesterday after a 59-day voyage from Manila, having eluded the German warships that are picketing the coast for merchant ships flying flags of the allies.

Much fear had been felt by Standard Oil officials, who operate the 4000 ton vessel, that she had been overhauled and confiscated as a prize of war.

Captain Read declared that he had not sighted one hostile cruiser on the trip across.

VOTE "YES."

3—Eight-hour law.

5—Investment c[illegible]nuities act.

6—Water comm[illegible]ion act.

7—Local taxation or exemption.

14—Voting of absent electors.

16—Condemnation for public purposes, etc.

25—Elections by plurality preferential.

32—Sacramento state building bonds.

36—San Francisco state building grounds.

37—State Fair grounds.

38—Los Angeles building grounds.

48—San Francisco harbor improvement act of 1913.

VOTE "NO."

13—Qualifications of voters at bond elections.

14—Women's and minors' minimum wage.

RICHMOND; THE HOME TOWN OF MR. OPPORTUNITY

RICHMOND DAILY NEWS

RICHARD WILLIAMS.....Business Manager
D. C. MORRILL.....Advertising Manager

Published every morning (except Monday) by the Richmond Daily News (Inc.), 250 Sixth Street. Phone Richmond 52.

Entered at the Postoffice at Richmond, California, as second-class matter.

SUBSCRIPTION RATES
(By Carrier)

Per month.....$ .40
Six months (in advance).....$2.00
One year (in advance).....$4.00

HOW THEY ANSWERED.

The following questions were formulated by the Legislative Conference, which is composed of representatives of the State Federation of Labor, State Building Trades Council and the various central labor councils of the cities of California.

The questions were framed for the purpose of eliciting information as to the attitude of candidates on matters that are essential to the interests of Labor.

Answers of candidates for the United States Senate and candidates from this county for the House of Representatives and for the State Legislature are printed below:

Questions Submitted to Candidates for Congress:

1. Will you support and vote for a bill which will exempt the voluntary associations of working people and agriculturists from the Sherman anti-trust law?

2. Will you support and vote for a bill regulating and limiting the issuance of injunctions differentiating between the normal and constitutional activities of men on the one hand, and property and property rights on the other, and which will carry with it a clearer and a more intelligent definition of the meaning of the terms "conspiracy"?

3. Will you urge and vote for a bill providing for a more comprehensive employers' liability law, or for a bill that will insure automatic compensation to employees injured by accident during employment in all interstate commerce?

4. Will you urge and favor a bill which will protect the people of one state from the ruinous competition of contract convict labor in another state?

5. Will you support and vote for a bill that will insure greater safety at sea for passenger and crew of the merchant marine; better working conditions for seamen, and the abolition of the present barbarous penal provisions confronting seamen?

6. Do you favor an amendment to the Constitution of the United States to regulate and limit the practice of courts to declare laws unconstitutional?

7. Do you favor an amendment to the Constitution of the United States providing for the initiative, referendum and recall?

8. Do you favor the right of the people to recall federal judges?

9. Do you favor an extension of the Chinese exclusion act so as to bar all Asiatics?

10. Do you favor the literacy test for all immigrants to the United States?

Replies of Candidates for United States Senator.

JOSEPH R. KNOWLAND (R.)

No reply. For his record in Congress, see "Record of Congressmen."

FRANCIS J. HENEY (P.)

Yes to all questions. Is of opinion that Congress has power to regulate and limit practice of federal courts to declare unconstitutional, and favors such legislation.

JAMES D. PHELAN (D.)

Replies amount to yes on questions 1, 2, 3, 4, 5, 9; favorable in a general way to 7; undecided as to 10; indicates no opinion on questions 6, 8. Fears he would violate the election laws if he should give any pledge as to a specific bill.

ERNEST UNTERMAN (S.)

Yes to all questions.

FREDERICK F. WHEELER (Prohib.)

No reply.

Third Congressional District.

C. F. CURRY (R., D. and P.)

No reply. See record.

DAVID T. ROSS (S.)

Yes to all questions, except 10, to which he answers no.

EDWIN F. VAN VLEAR (Prohib.)

No reply.

Questions Submitted to Candidates for the State Senate and Assembly.

1. When there is a conflict between human rights and property rights, will you give preference to the former?

2. Are you in favor of prohibiting judges from issuing injunctions in labor disputes?

3. Are you in favor of abolishing the property qualification of jurors?

4. Do you favor a system whereby voters absent from their precincts may nevertheless be enabled to cast thier ballots at state elections?

5. Are you in favor of granting a jury trial in cases of contempt of court in labor disputes?

6. Do you favor a more liberal appropriation for university extension work, with a view of bringing the state university nearer to the needs of the working people?

7. Under the present compensation act injured employes must wait two weeks before being allowed any compensation. Do you favor reducing such waiting period from two weeks to one week?

8. Do you favor stringent state regulation of private detectives and private armed guards?

9. Do you favor amending the alien land law by eliminating the leasing clause?

10. Do you favor protective legislation for those engaged in the manufacture and handling of Portland cement?

1. Do you believe that the state should provide work for residents during periods of general unemployment?

12. Do you favor a state constitutional amendment to regulate and limit the practice of courts to declare laws unconstitutional?

Eighteenth Assembly District.

WILLIAM R. SHARKEY (R. and P.)

No reply.

CLARE D. HORNER (D.)

No reply.

M. IVERSEN (S.)

Yes to all questions except question 7, which he does not understand, whether or not it is for the benefit of the working class.

OPEN FORUM

This column is open to the readers. Communications must be signed. No name will be used if requested not to by the writer. Articles must be short, from 100 to 200 words is the preferred length. This paper does not assume the editorial responsibility for anything published in this section.

To the Editor of the Daily News:

The needs of the laboring classes of a universal eight-hour law is emphasized in the remarks of Secretary of Commerce Redfield, in his address before the American Association for Labor Legislation: "When the factories are so run that our workmen go home without being fatigued from over long hours we will be able to compete successfully against all comers in the markets of the world."

"I cannot afford to employ in a factory men who are half sick, who come to work after having had bad breakfasts, who are partially poisoned; they would be economically unprofitable, and yet fatigue is a partial poisoning."

An example is called to mind of a man who for the past 15 years has labored for one firm, as teamster, the hours of duty requiring him to rise at 5:30 a. m., eat a hasty breakfast and report with his team, groomed, harnessed and ready for work at 7 a. m. At 5 p. m. he ceases labor, oftentimes miles from the stables, necessitating a retirement many times after the hour of 6 p. m., making a ten-hour day of actual toil, and including the hurried period in the morning and evening, to and from work, reaching from twelve to fourteen hours a day the year round.

He has borne it for 15 years, very true; but what of the man? At 50 years, when he should be at the zenith of his manhood, the acme of physical perfection, he is an old man, broken in body and spirit, with no interest in the development of the sciences or society.

What ambition he had in former years has waned until there remains no inclination or desire to help himself or his fellow man to better his or their condition or make life more worth the living.

This is the inevitable fruit of long hours of toil with no time for recreation or study.

Compare this man with the man who is required to spend only from four to eight hours per day at his business or trade. The man who labors eight hours, enjoys eight hours of peaceful slumber and has at his disposal the remainder of the 24 to change his position and bring into action other parts of his anatomy than those used in the exercise of his vocation, and thus developing his whole physical being; and has time to read the current events of the day and keep in touch with the advances of the sciences and of society, etc.

Ask yourself which of the two are in the better condition to aid in the evolution of the human race, which is the most beneficial to his fellow man, the man whose only hope is enough to eat to keep him toiling and enough toil to keep him eating, or the man who by an equal division of the hours of the day is able to produce sufficient for his subsistence and pleasures and for those dependent upon him, to exercise through recreation the whole physical and mental system, to develop his mind, cultivate the acquaintance of his family and friends and thus find ways for his and their betterment, and by these varied experiences prepare himself for the other equally essential division of the day, peaceful and restful sleep.

Eight hours is a just and advantageous division of the day, and the necessity of a law forcing the benefits of this division should not exist; but owing to the greed on the part of many of the employers in their battle for larger profits, and the inability to comprehend the seriousness of the question on the part of some and apathy on the part of other toilers, make it expedient and necessary for those who do understand to step into the arena and fight, through education and finally at the polls, force upon the helpless a law which will be a blessing to all mankind.

VOTE FOR THE EIGHT-HOUR LAW. FORTY-EIGHT HOURS OUT OF EVERY WEEK.

R. W. SEAMANS.

RETURN FROM WEEK END.

Mrs. A. M. Largent, Miss Avelia Largent and Mrs. Ross Largent have returned home from a week-end at Atwater.

FRESH
Fruit and Vegetables
EVERY DAY
Large Variety
At The Right Price
ALWAYS
Golden Gate Grocery
TELEPHONE RICHMOND 88
EIGHTH AND MACDONALD

MEATS THAT SATISFY
... WITH ...
ONE PRICE TO ALL
We serve you so that you will come back
THREE MEAT MARKETS
RICHMOND MARKET, Phone 23. 510 Macdonald
CENTRAL MARKET, Phone 446. 1122 Macdonald
UNION MARKET, Phone 88. Macdonald and 22nd
O. R. LUDEWIG - Proprietor

When You Think of Bread
THINK OF
"FAULTLESS"
Always Good Always Fresh
B. McWHORTER
FANCY AND STAPLE GROCER
Phone 105 147 Richmond Ave.

Grand Canyon Chateau
Phone 44 J 3 EAST RICHMOND
Robt. Warner, Mgr.
Meals Served a la Carte
DINNER PARTIES
A Specialty
(arranged by phone)
High Class Entertainment and Dancing

IMPERIAL RESTAURANT
For Ladies and Gentlemen
Excellent Cuisine and First-Class Service at Popular Prices
Short Cakes a Specialty. I. X. L. Boneless Tamales
"Special" Sunday French Dinner, with Wine, $1.00
M. Dabovich, Prop. Phone Richmond 870
MACDONALD AVE. at Fifth Street

TWO LOTS---2 1-2 blocks from Macdonald, price $600 each; easiest of terms.
LESTER & PLATE
606 MACDONALD.
REAL ESTATE. INSURANCE. NOTARIES.

PROFESSIONAL CARDS

ATTORNEYS

Phone Richmond 631
H. J. WILDGRUBE
Attorney-at-Law
201-202 Pillow Bldg., Cor. 7th and Macdonald Ave.
Richmond, Cal.

Phone 434 Notary Public
C. A. CLARK
Attorney-at-Law
Corner Richmond and Washington Avenues, Richmond, Cal.

ARCHITECT

Phone Richmond 691
J. B. OGBORN
Architectural Designing and Supervision
822 Macdonald Avenue, Richmond

CONTRACTORRS.

Telephone 754
S. C. ROGERS
Contractor Terrazo
All Kinds Concrete Work and Cement Finishings; Sewering And Water Systems.
401 Chanslor Ave. Richmond, Cal.

Phone 1035
C. H. BROWN
Contracting Plasterer
Satisfactory Work Guaranteed on Every Job.
Estimates Promptly Made.
328 Seventh St., Richmond, Cal.

Phone 1942
J. N. LONG
Plastering Contractor
Estimates Furnished
Residence 327 Twenty-First St.
Richmond, Cal.

141 S. 14th St. Phone 814
H. L. Penry
Brick Contractor and Builder
Estimates Furnished
Richmond, Cal.

EXPRESSING AND MOVING

EXPRESSING AND FURNITURE MOVING, FEED AND FUEL.
RICHMOND SUPPLY CO.
A. S. Whiteside. Robt. Dornan.
139 RICHMOND AVE.
Office Phone 31. Res. Phone 624W

O. J. LAMBRECHT
Dealer in
FEED AND FUEL
Office Phone 678J.
Yard Phone 204W

UNDERTAKERS.

J. G. CLARK & CO.
Funeral Director and Embalmer
Calls answered day and night. Elegantly fitted Chapel; auto service; lady assistant for women and children.
Telephone day or night, 598
165 Fourth Street.

E. B. SMALLWOOD
Undertaker—Embalmer
Deputy Coroner
727 Macdonald Avenue—
119 Richmond Avenue.
Phone 118

BERT CURRY
Undertaker Embalmer
Parlors 143 Washington Avenue.
Day and Night Phone 439
Service Day or Night.

Phone Rich. 286.
JOHNSTON & PIERCE
Attorneys-at-Law
Pulse Building
Richmond, Cal.

Richmond Creamery Co.

Phone 505 325 SEVENTH STREET Free Delivery
American Trading Stamps.

Fresh Milk and Cream Delivered Twice Daily
Finest Creamery Butter. Ranch Eggs
Trial Solicited

Alhambra Water

From Cold Springs
Pure and Good

Safe. Cost Insignificant. Stands Loaned.

Prompt Delivery.

Richmond Agency, Phone 626.

FAST ELECTRIC TRAINS
for Pittsburg, Solano City Sacramento.
Leave 40th and Shafter Ave., Oakland, daily.

7:30 a. m. 1:30 p. m. 8:30 p. m.
*9:30 a. m. 3:30 p. m.
11:30 a. m. *5:09 p. m.

* The 9:30 a. m. has parlor, observation car. Connects for Pittsburg.
* The 5:09 p. m. carries free observation car.
The 5:09 p. m. train runs through to Marysville, Colusa, Oroville and Chico. West Pittsburg only stop between Oakland and Sacramento. Point and Way Stations, leave daily: 8:30 a. m. 11:50 a. m. 4:30 p. m. 8:30 p. m.
6:30 p. m. daily through to Pittsburg.
11:50 a. m., 4:30 p. m. daily and 5:50 p. m. daily; connects for Alamo, Danville and Diablo.
10:10 a. m. Sunday only to Bay Point, Danville, Diablo and way stations.

Telephone Piedmont 870.

Baggage carried on all trains. Call up Oakland 4447—People's Express Co.—and ticket for transportation will be delivered when baggage is called for.

OAKLAND, ANTIOCH & EASTERN Ry.

WANTED—Clean, soft rags of good size for wiping machinery; liberal price paid for good rags. At Daily News office.

Wm. F. HUBER

THE PEOPLE'S CANDIDATE

FOR

Supervisor

Write his name in the blank space on your ballot provided by law to "vote for a person whose name is not printed on the ballot."

Labor produces all wealth why not labor enjoy it.

LABOR NEWS

"In unity there is strength, united we stand divided we fall."

CROCKETT STRONG FOR 8-HOUR LAW

After the recent eight-hour rally at Crockett was over, a number of the workers stayed and formed the nucleus of a Crockett eight-hour brigade. They purchased all the stickers, buttons and literature that the Vallejoites had brought with them and stated that they would line up every man in Crockett.

The Solano county committee feels that there is no question but that the eight hour bill will cary ten to one in Crockett. They think that it will receive big majorities also in Vallejo, Benicia and Napa.

CALIFORNIA LABOR PRESS ASSOCIATION

A California Labor Press Association has been launched by five editors of labor papers published in various parts of the state. R. L. Telfer of the San Jose Union was chosen president, and Coral F. Roberts of the Bakersfield Journal, secretary-treasurer. Other members are Witten H. Harris, F. P. Lameraux and F. S. Clark.

STOPPING AT THE HOTELS.

At the Imperial: Charlotte E. Wood, Danville; Frances Barry, Rodeo; Julia A. Barry, Port Costa.

Richmond Hotel: Isabel A. Nay, Danville; S. Barbour, Oakland; M. E. Terry, San Francisco; D. Brayer, San Francisco; F. Lill and wife, Oakland.

KANE CHILDREN ARE PROTECTED

The Superior Court has named Pat Nugent as guardian for the three small children of Patrick Kane, recently acquitted of a felong charge. The children have been placed in a convent at Mission San Jose.

For quality and price Knust's shoes can't be beat. Watch him grow. 1115 Macdonald. 8-17-tf—Adv.

BIG PARADE FOR 8-HOURS IN OAKLAND

A big parade through the streets of Oakland in support of the eight-hour amendment to be voted on November 3 will be conducted by the Eight-Hour League on Saturday evening, October 31. It will have the support of the Central Labor Council and other organizations of the county. The Musicians' Union will donate a band. The parade will start at 7:30 o'clock.

The Central Labor Council has unanimously appropriated $100 from the defense fund to be used in the campaign for the eight-hour law.

ARE HELPING MRS. DICK FORD

The committee of the Oakland Building Trades Council which has been raising funds for the support of Mrs. Richard Ford, while her husband is in jail awaiting decision in the hop fields case, has reported that arrangements have been made for a regular weekly payment.

JOHNSTON AT BALL.

T. D. Johnston, candidate for district attorney, attended a masquerade ball in Danville last night.

CARD OF THANKS.

We wish to extend our heartfelt thanks to the many kind friends who assisted us with their kind sympathy during our bereavement in the death of our son and brother, and to especially thank those who remembered our loved one with so many beautiful floral offerings.

MR. AND MRS. C. M. DAVIDSON AND FAMILY. 10-21-1t

WORK FOR VOTES FOR 6-DAY BILL

As part of a state-wide campaign members of the Barbers' Union are working to secure votes for the "One Day's Rest in Seven" initiative measure which will appear on the ballot in November.

FIFTEEN MACHINISTS AND THIRTEEN HELPERS WANTED

Cards have been issued by the department of labor at the navy yard at Vallejo for 15 machinists, 10 machinist helpers and three general helpers for the outside machinery division.

JUSTICE WRIGHT QUITS BENCH IN DISGRACE

Press dispatches from Washington announce that Associate Justice Daniel Thew Wright of the District of Columbia Supreme Court, against whom impeachment charges are pending before the House Judiciary Committee, has sent his resignation to President Wilson, to take effect Nov. 15. The charges, filed by a Washington banker, alleged official and personal misconduct.

This will be pleasing news to members of organized labor, for it means the elimination from the judicial bench of one of the most supple tools of criminal corporations. It was Justice Wright who condemned Gompers, Mitchell and Morrison to jail sentences for alleged violation of his injunction in the famous Buck's stove case. This decision was later set aside by the United States Supreme Court.

Officers of the American Federation of Labor and the Washington Central Labor Council were active in collecting the evidence which meant either impeachment or forced resignation. Justice Wright has chosen the latter course.

Encourage your friends to support A. B. McKenzie for Judge of Superior Court. Election Nov. 3.—Adv.

Subscribe for the Daily News.

Popular Bakery and Coffee Parlor

Quality Bakery

417 MACDONALD AVENUE
Between Fourth and Fifth

VOTE FOR

A. J. Soto

CANDIDATE FOR

District Attorney

General Election Nov. 3, 1914.

LEO F. Tormey

For

Superior Judge

.... THE ....

"DAILY NEWS"

Is the Workingman's paper—published for and in the interest of the worker

It's up to you Mr. Workingman

Every member of every union in Contra Costa County should be a subscriber to the DAILY NEWS

Richmond Theatre

Today's Program

"PATCHWORK GIRL OF OZ," in Five Reels.

PATHE WEEKLY.

"COLONEL HEEZALIAR," Comedy.

TEN DOLLARS REWARD

Several readers of the Daily News have complained recently about not receiving their papers and it has become evident that in some cases at least the paper is being pilfered.

The Daily News WILL PAY A REWARD OF TEN DOLLARS FOR ANY INFORMATION LEADING TO THE APPREHENSION OF ANY PERSON STEALING THE PAPERS OF SUBSCRIBERS TO THE DAILY NEWS. Telephone or bring information to office.

Union men, we are all doing it, sending out suits to Mayer's American Cleaning Co. to be cleaned, pressed or repaired. Phone 4521. 1116 Macdonald ave. 8-17-tf—Adv.

VacuumCleaners

Rented 75c per Day

DELIVERED FREE.
R. L. FLORY RENTING CO.
321 S. Second St.
Phone 1069 J.

A Business Man for a Business Office

A. N. Sullenger

FOR COUNTY

AUDITOR

General Election Nov. 3, 1914.

Jasper H. Wells

(Incumbent)

CANDIDATE FOR

County Clerk

Contra Costa County

General Election Nov. 3, 1914.

EMERSON IS HELD TO ANSWER

(Continued From Page One.)

M. M. & E. is headed by John P. Irish Jr. John P. Irish, senior, is a dear friend of the sheriff.

The release aroused a storm of protest and the sheriff was forced to issue a warrant for his rearrest, apparently, much against his will.

The first witness on the stand yesterday was Fred Kimmert, shipping clerk at the Hercules powder plant, who testified to the loading of the dynamite on the car which Emerson broke into following, according to his confession, the dictates of Manager Brokaw of the Stockton M. M. & E.

Charles W. Holter, freight conductor for the Southern Pacific Co., testified to the hauling of the dynamite car and the side-tracking of it at Bay Point.

James W. Davis, agent at Bay Point, told of seeing the car after it had been broken into. Charles H. Palmer, who made the arrest (the first) briefly recounted the story of the arrest and described the dynamite suit case.

Sheriff Veale testified on the finding of the suitcase full of dynamite in Emerson's possession.

J. Rogers and A. F. Bray, the latter brother-in-law of Sheriff Veale, and the one who with Brockaw placed those potent arguments before Veale just prior to the changing of the first confession, represented the dynamiters.

Chief Deputy District Attorney A. S. Ormsby is prosecuting the case. Maxwell McNutt has been engaged by the labor unions to see that the responsible parties are brought to justice. Chief of Police Briare of Stockton was there gathering additional evidence against the three M. M. & E. gunmen he arrested in Stockton.

OPEN FORUM

This column is open to the readers. Communications must be signed. No name will be used if requested not to by the writer. Articles must be short, from 100 to 200 words is the preferred length. This paper does not assume the editorial responsibility for anything published in this section.

Editor News:

While I am a laboring man and believe in upholding the principles of the laborer, there are some things that are done by the rank and file that are hard to understand. There is an old saying that you can fool all the people part of the time, but it has always semeed a hard job for a person to fool all of the people all of the time and get away with it. These rew remarks brings to my mind some of the political contests that are taking place in Contra Costa county at the present time, and the one in particular in the office of district attorney. One of the candidates now being supported by some of the laboring men is Thomas D. Johnston. He pretends to be our particular friend, but his legislative record at Sacramento is against him. On nearly all of the important measures that came up at the recent session of the Legislature, and for which the State Federation stood, Mr. Johnston was either arrayed against us, or ducked on roll call. These are facts and I am of the opinion that every laboring man in the city of Richmond should be made acquainted with them.

The State Federation of Labor gives the following record of some of Johnston's votes. All of these matters can be easily verified by communication with Paul Scharrenberg, the secretary of the stateo rganization. These are all bills in which the laboring man was vitally interested:

On the cement bill, when the trust attempted to shelve the measure by having it referred to the committee on public health quarantine, Mr. Johnston voted "Aye."

When an attempt was made to have the committee on capital and labor visit all cement plants of the state and ascertain their true condition, Johnston was again arrayed with the "trust" and voted "No."

When the cement bill came up for final passage Johnston again voted against the interest of the laboring man and recorded a "No" vote, and the measure was defeated. Later when a motion was made to reconsider the vote by which the cement bill was refused passage, Johnston again was there with a "No."

Assembly bill 982, which provided for a helper in clearing trouble on electric wires, a purely huminatarian measure, so that many lives could be saved, found Johnston voted "No."

Assembly bill 609, which provided for an attorney for the labor bureau to assist in enforcing the labor laws of the state, had Johnston as an opponent.

Assembly bill 34, or known as "The Right to Work" bill, met with the opposition of Thomas D. Johnston on final vote.

Johnston also recorded his vote against the measure, which provided for the investigation into the old age and mothers' pensions systems.

Johnston cast his vote against the passage of the Assembly bill 31, which was the general eight hour law for men and women in certain employments.

On May 9, 1913, when the final vote was taken on Senator Boynton's compensation act, which is one of the most important from the standpoint of labor that has ever been passed, Johnston failed to answer the roll call.

On final passage of Assembly bill 1408, which was the mothers' pension act, Johnston cast his vote against it.

After perusing the above record of a man who pretends to be our friend, there is only one conclusion to be reached, and that is for every laboring man to cast his vote against Thomas D. Johnston.

Not only that, but every mother who is a voter should not only cast her vote against him, but should use all her influence with her friends.

THOS. CARLTON DE VILLIUS,
Pres. Lathers' Int. Union 343.

Boost Leo B. Formey for Superior Judge. 10-8-1m—Adv.

Union made writing ink at Lang's Drug Store, Elk bldg. 10-3-1m-Adv

For quality and price Knust's shoes can't be beat. Watch him grow. 1115 Macdonald. 8-17-tf—Adv.

Dr. Charles R. Blake, first assistant in the Eye Department of the S. F. Polyclinic, makes a specialty of all diseases of the eye, ear, nose and throat; also the accurate fitting of glasses. Office in Pillow building, 707 Macdonald avenue, Richmond, Cal. 10-9-tf—Adv.

SUBSCRIBERS SHOULD NOTIFY OFFICE DIRECT

All subscribers to the Richmond Daily News are urgently requested to notify this office by telephone or in person immediately upon missing their paper or failure of its delivery.

Do not complain to the carrier boys, but call directly to the Daily News office, phone Richmond 52, and make your complaint for non-delivery, that it may receive prompt attention.

Warren H.

McBRYDE

INCUMBENT

CANDIDATE FOR

SUPERVISOR

First District, Contra Costa County.

Milk, Cream and Butter

The kind that brings us permanent patronage.

PT RICHMOND CREAMERY
220 Richmond Avenue
Phone 198

R. H. Latimer

(Incumbent)

CANDIDATE FOR

Judge Superior Court

General Election Nov. 3, 1914.

What's Your Hurry?

Buying cheap goods to save money is like stopping a clock to save time.

The sweetness of low prices never equals the bitterness of poor quality.

F. P. ALLEN

The Fateless Plumber.
232 Fifteenth Street.

LYRIC THEATRE

1106 Macdonald.

Shown at the Lyric

FOR WED. AND THURS.

"TEMPEST AND SUNSHINE." In Two Parts, featuring Dorothy Philips and Alex Gordon.

"CATTLE." A Western Drama, full of Excitement and Thrills.

"ON SUSPICION." A Dandy Rex Comedy.

As a Special Attraction we have LITTLE MARY PICKFORD and KING BAGGOT in

"MR. BUGLAR, M. D."

"OU RAIM IS TO GIVE SATISFACTION."

TAXI?

And Touring Cars

PHONE
436

Any hour of the day or night for any kind of a trip.

RICHMOND AUTO AND TAXI CO.
415 Bissell.

Ralph R. Arnold

Polled largest number of votes in Primary.

CANDIDATE FOR

County Surveyor

General Election Nov. 3, 1914.

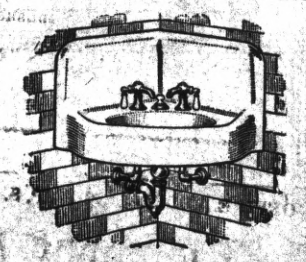

George Kelly

PLUMBING CONTRACTOR

Successor of Frank Lucas.
Estimating and jobbing given prompt attention.

335 Seventh st. Phone 193

NOTICE UNION MEN

Union men, when purchasing look for Union Store card and demand clerk's monthly working cards.

Spiritualist Circle

FRIDAY EVENING

At 8 p. m. Sharp
At 449 11th Street
All are cordially invited.

When you want to move we move Early or late.

Olds Transfer

Office Cor. Eighth and Macdonald Ave. F. B. Schoeler Stationery Store. Phone 1047
Residence, 15 Twentieth street.

Tales of a Million Dollars

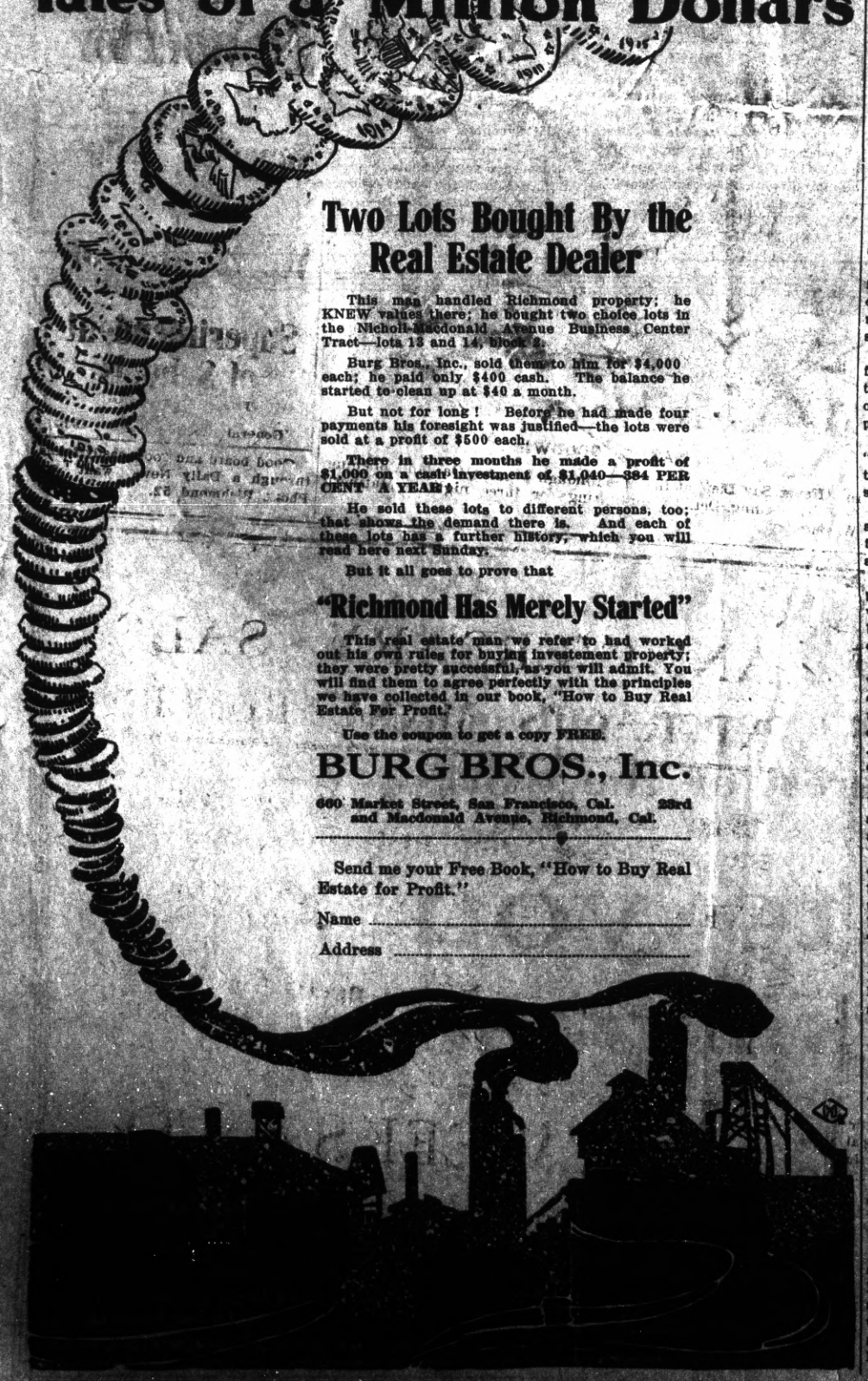

Two Lots Bought By the Real Estate Dealer

This man handled Richmond property; he KNEW values there; he bought two choice lots in the Nicholl-Macdonald Avenue Business Center Tract—lots 13 and 14, block 2.

Burg Bros., Inc., sold them to him for $4,000 each; he paid only $400 cash. The balance he started to clean up at $40 a month.

But not for long! Before he had made four payments his foresight was justified—the lots were sold at a profit of $500 each.

There in three months he made a profit of $1,000 on a cash investment of $1,040—384 PER CENT A YEAR!

He sold these lots to different persons, too; that shows the demand there is. And each of these lots has a further history, which you will read here next Sunday.

But it all goes to prove that

"Richmond Has Merely Started"

This real estate man we refer to had worked out his own rules for buying investement property; they were pretty successful, as you will admit. You will find them to agree perfectly with the principles we have collected in our book, "How to Buy Real Estate For Profit."

Use the coupon to get a copy FREE.

BURG BROS., Inc.

660 Market Street, San Francisco, Cal. 23rd and Macdonald Avenue, Richmond, Cal.

Send me your Free Book, "How to Buy Real Estate for Profit."

Name .....

Address .....

October Specials

SATURDAY the 24th

50c SERGES, 36 INCHES—SPECIAL AT.....39c YD.

MEET ME AT **THE FAIR** DEPARTMENT STORE

KELLY & OLNEY

325-327 Macdonald Ave. Phone Richmond 811 Richmond, Cal.

SPECIAL

14 lbs BEST GRANULATED SUGAR.....$1.00
CALIFENE .....30c, 60c, $1.50 PER CAN
CORINTHIAN COFFEE, Highest Grade.....
.....One pound can, 35c; Three pound can, $1.00
FOUR-TIER BELLEFLEUR APPLES.....80c Per Box

Pulse Bros.

Macdonald at Sixth

Only members of S. F. G. Co. in Contra Costa County.

ORDER ROOM PHONE 135

Our Inetrests Are Identical

because the greater your success in business the greater will your account be with us, and, on the other hand, the more attention we give your account, the less worry you will have in your business about your banking arrangements and will therefore be enabled to dispatch your business with greater ease and profit.

We are serving some of the best business and professional men in this city. Will you permit us to take care of your business as well and the benefits will be mutual?

Bank of Richmond

(Established 1902)

Cor. Richmond and Washington Ave. Phone Rich. 72

OFFICE AND YARDS, OPP. S. P. DEPOT, RICHMOND, CAL.

Richmond Lumber Co.

Incorporated

ALL KINDS OF BUILDING MATERIAL AND MILL WORK

FRED C. NEWTON, Manager. Phone Richmond 49

Ford
THE UNIVERSAL CAR

"The Tin Lizzie"
... or ...
"Road Louse"

Everyman's Car

Ford Chassis . $485
Runabout . . . $515
Touring Car . $565

F. O. B. Richmond

See

Noble & Brown

Licensed Dealers

Richmond Garage

Phone Rich. 344

.. Social Whirl ..

SECOND SESSSION OF THE TEACHERS

The teachers took up with enthusiasm yesterday the work of the second session of the Teachers' Institute.

Allison Ware, president of the Chico State Normal school, talked on "Our Heritage of Literature."

City Superintendent W. T. Helms of Richmond schools conducted a discussion on "Arithmetic."

Mrs. Edna Orr James of the Fresno Normal school gave an interesting talk on "Reading."

After adjournment had been taken for luncheon a general assembly was held in the auditorium, where "A Plain Everyday Homely Talk," on educational exhibits and conferences in San Francisco in 1915 was given by James A. Barr, director of congresses.

The high school sectional work was conducted by Mrs. Edna Gavin and was followed by remarks on "The Extension of the Service of the University to the High Schools" by Dr. S. W. Haworth, director of the university extension work.

In the grammar grade section Dr. Allison Ware delivered an address upon "Methods and Results in History."

The day's work concluded with an address by Miss Bessie McCabe of the San Jose Normal school on "Busy Work in the Primary Section."

A program of exceptional interest will be rendered tomorrow and will be as follows:

9:30 to 10:30—The Time Schedule. By Superintendent A. C. Barker.

10:15 to 10:45—Introduction of the New State Speller. Miss Anna Nicholson.

11 to 11:45—Grammar grade section. Discussion, course of study; primary section; primary plans, Miss Bessie McCabe. Grammar grade section, methods and results in geography, Allison Ware; primary section, reading, Mrs. Edna Orr James.

1:15 to 2—The Awakening of the Civic Consciousness.

VISITS MRS. HILL.

Mrs. S. Mann is a visitor at the home of Mrs. H. J. Hill, 123 Fifth street.

Encourage your friends to support A. B. McKenzie for Judge of Superior Court. Election Nov. 3.—Adv.

The world hates a knocker, but loves a booster. Boost your city.

FUTURE DOINGS

Oct. 21—Social dance by Drill Team, Log Cabin Camp, W. O. W., at East Shore Park.

October 24—Ragtime Millionaires' ball by Eagles' Drum Corps at East Shore Park. Schwartz orchestra.

Oct. 25—Social dance Sunday afternoon and evening. Mozy Kove by the Sea. Swimming daily. 9-25-1mo

Oct. 27—Opening of fair by Our Lady of Mercy Catholic church at Pt. Richmond.

October 28—Joint whist party by Native Sons and Native Daughters in Moose Hall.

October 29—Social dance given by Burke Council, Y. M. I., at East Shore park. Park Orchestra.

October 30—The 2700 Club will give its first anniversary ball in East Shore Park.

Oct. 30—Whist party of Silver Spray Circle, Companions of the Forest, at Bank Hall.

Oct. 31—Hallowe'en social in A. O. U. W. Hall.

November 3—The ladies of the Calvary Baptist church will hold an election dinner.

November 6 and 7—Ladies' Guild of the Point Richmond Episcopal church will hold a two-day bazaar in the church parlors.

Nov. 14—Dance of the Bluebell club at East Shore Park. Schwartz orchestra.

November 19 and 20—Ladies of the Wesley Methodist church will hold a two-day bazaar.

Linen Shower Given To Miss Irene Miles

Miss Irene Miles, the charming young teacher at the Washington school, who has announced her engagement to Walter Melvin Wells of Berkeley, was yesterday given a linen shower at the home of Mrs. W. E. Cunningham by Miss Charlotte Trainor. Dainty refreshments were served on the lawn. The house was prettily decorated in pink.

Those present at the party were: Misses Kathryn McKee, Mabelle Woodman, Laura Sheldon, Flora Wepfer, Jennie Gardner, Frances Liersch, Idele Whitehead, Hazel Munroe, May Hough, Mardele Robinson, Mrs. Odella Crawford, Angie Bradley, Nina Moody, Pearl La Rose, Ruby La Rose, Irene Miles and Charlotte Treanor.

Surprise Party Given Larsens

One of the jolliest events of the past few months was the surprise party tendered Mr. and Mrs. G. Larsen of 247 Solto avenue. Refreshments were served, games were played and a dance that lasted long after midnight closed the festivities. Those present were: Mr. and Mrs. Medin, Mr. and Mrs. G. Kindstrom, Mr. and Mrs. Chindstrom, Mr. and Mrs. Hugo Carlson, V. Westman, J. Westman, Veva Kindstrom, J. Liddberg, M. Parker, C. Swanson, I. Mattson, N. Nilson and M. Carlson.

TO SPEND WEEK WITH MOTHER.

Miss Althea Townson has gone to Sacramento to spend a week with her mother.

For member of the Assembly vote for Will R. Sharkey Nov. 3d.—Adv.

NAT GOODWIN AT THH MACDONOUGH

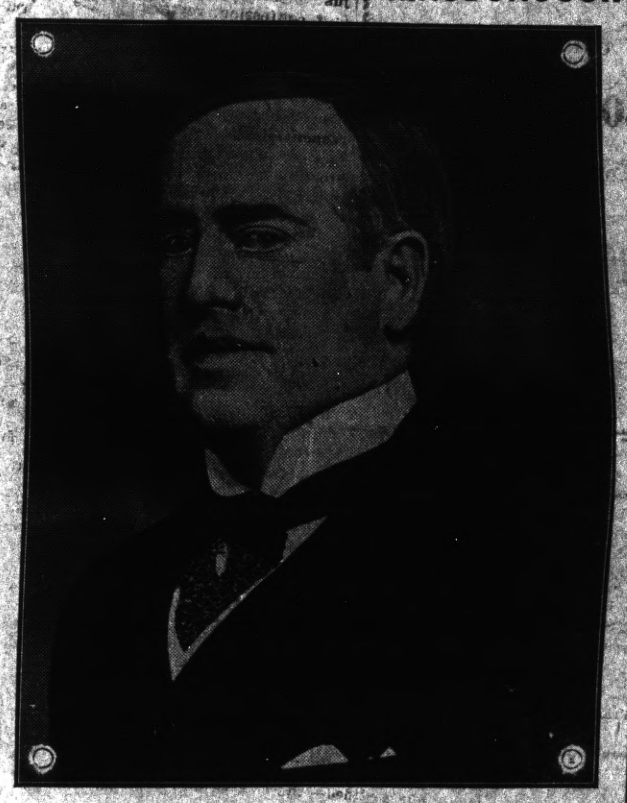

NAT C. GOODWIN

In "Never Say Die" at the Macdonough Theater, Oakland, opening Monday evening, Oct. 19, continuing for three nights. Matinee Wednesday.

Spirella Corsets

Residence Corsetiere

MISS JANE R. NOBLE

104 Sixth st. Tel. 541 J.

Zeb Knott

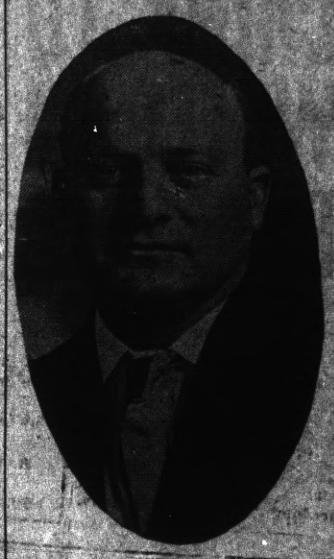

For Supervisor

A. B. McKenzie

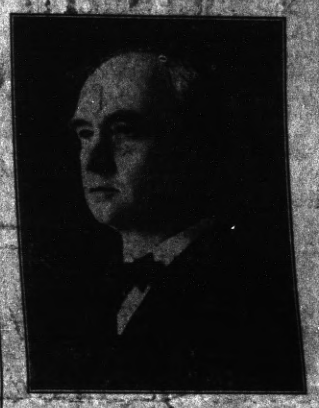

FOR

Superior Judge

VOTE FOR

W. H. Hanlon

FOR

Superintendent of Schools

CONTRA COSTA COUNTY

General Election Nov. 3, 1914.

Good board and room easily found through a Daily News want ad. Phone Richmond 52.

ANNIVERSARY SALE ATTRACTS MANY BUYERS

"Busy--busy all the time" tells the story of the success of our first anniversary sale

EVERY GARMENT AND ARTICLE IN THE STORE AT CUT PRICES

Buy your Fall and Winter needs for yourself and the girls this week and make a large saving

A. G. WEEKS & CO.

731 Macdonald Avenue

Sport Section

CHINK TO WRITE ON BASEBALL

Imnota Samhandwich, full blooded brother to the once famed sport writer, Iems Samhandwich, dropped in at the Daily News office last night and whispered some comment into the ear of the sporting editor about the baseball attempt on the First street grounds Sunday.

Those who know Imnota will recall that he witnessed the drubbing dealt out by the Chicks Sunday before last on the Petaluma grounds. He has never seen the local team in action except in a losing game, and although his brother has informed him in glowing terms that we have some little crack team in our midst, he, having passed through Missouri on a train, would like to be shown.

He told us that the material in our team looked fine compared with the bunch at Concord. He has been looking around at the different teams in this county, and promised to not only give his opinion from time to time on interesting facts that he has come in contact with, but stick around and possibly report next Sunday's game for us.

After telling us what a fine team we had, Imnota leaned over close to our auricular organs and whispered that the Concord bunch looked like splendid fan tan players, and might even in a pinch be able to play solitaire. He did not, however, think that they had the ability to toss a coin or shake dice, and gave us the confidential assurance that they could not play marbles, let alone baseball with the Elks.

Imnota was of the opinion last night that our team would be able to wade right into things and even though they could not be champions of the state because Petaluma was in California, could at least stand up as monarchs of Cantra Costa county.

"Alle samee, looke how Martinez shake in boots when Lichmond comes. Jus' samee Lichmond and Petaluma," said Imnota as he walked out of the sanctum sanctirium.

"DOPE" FOR SPORT FANS

The 1914 season will close with about a dizen players holding around the .300 notch in the Coast League. On the honor roll will be Fisher Howard, Wolters, Jack Ryan, Willhoit, Fitzgerald, Elliott, Borton, Ellis, Abstein, Kores, Gardner and Meloan.

* * *

Portland and the Seals began their final week yesterday at Ewing field and there was still considerable bitterness between the teams, which means some excellent baseball sport is in the prospective this week.

* * *

Martin Julian, brother-in-law and manager of Robert Fitzsimmons when the great Cornishman was in his prime, has taken charge of Harry Ferns, lightweight, who hopes to come back.

* * *

Manager Christian has signed Pitcher R. Boyd, formerly of Birmingham in the Southern League, for a tryout in the spring.

* * *

The newly organized Key Routes, amateurs, lost their first game Sunday when poor work on the part of Catcher Elder, who failed to run out a last strike, that would have drawn a throw to first and permitted Harmon, who was on third at that time, to score. They played Elmhurst and lost, 1 to 2.

BOTH RICH. TEAM AND MARTINEZ WANT CONCORD

It might be that Richmond and Martinez will have a little setto over who will play Concord next Sunday.

Last night Martinez was of the opinion that the game with Soares' men was theirs, and Richmond had the same impression.

Cheer up, Richmond needs a chance to win just now lots more than Martines does. Let the Marts wait a week.

Subscribe for the Daily News.

CONCORD CALLING TO ELKS

The Richmond ball team, their managers and their supporters, and the many who lost a little wad on Sunday afternoon, are beginning to recover from the effects of the Elk-Chicken fiasco.

With something like the old confidence, the boys are making plans for whipping the spots out of Concord, and playing a few more winning games before the closing of the baseball season.

Manager Luce said yesterday that there were going to be a few changes in the lineup of the team, without a doubt.

Whether the changes will be placing the present men at different stations or adding new faces to the lineup to assist us in cinching the laurels, he would not state positively, although he admitted that a change in the personnel of the team would not be improbable.

Concord and Richmond are fairly evenly matched, and each has about the same number of strong men.

The Concord fans have always been enthusiastic over playing with Richmond, and since the awful drubbing, 21 to 0, or something like that, they have felt a peculiar interest in winnhave felt a peculiar interest in winning from Richmond.

The managers of the local team are going over the past records of each of the players daily and studying the weak and the strong points of each.

That lack of team work lost last Sunday's game was admitted, and every energy will be made to have the team working like clockwork for Sunday's go.

Richmond has not yet made the arrangements for the excursion, but it is expected that a train will leave about 10 o'clock in the morning, returning about 6 or 7 in the evening.

Vote for Will R. Sharkey for Assemblyman. Election Nov. 3d.—Adv.

NOTICE.

My wife, Mrs. Daisy Vance, having through no fault of mine, voluntarily left my bed and board, I hereby announce that on and after October 20, 1914, I will not be responsible for any debts contracted by her.

(Signed),
CLARENCE M. VANCE.
10-20-10t

ATTRACTS ATTENTION.

A beautiful 42-piece dinner set will be given away to cash customers of the Fair grocery for $20 trades and $4.50 in cash to pay packing and express charges. The offer is arousing a good deal of attention amongst the people of Richmond, as the set is particularly attractive.

Dr. Charles R. Blake, first assistant in the Eye Department of the S. F. Polyclinic, makes a specialty of all diseases of the eye, ear, nose and throat; also the accurate fitting of glasses. Office in Pillow building, 707 Macdonald avenue, Richmond, Cal.
10-9-tf—Adv.

Subscribe for the Daily News.

SUBSCRIBERS SHOULD NOTIFY OFFICE DIRECT

All subscribers to the Richmond Daily News are urgently requested to notify this office by telephone or in person immediately upon missing their paper or failure of its delivery.

Do not complain to the carrier boys, but call directly to the Daily News office, phone Richmond 82, and make your complaint for non-delivery, that it may receive prompt attention.

SPORT GOSSIP

SEVEN BABES of U. C. have been rewarded by invitations to stay in the football fields and become members of the varsity squad.

o o o

FITZSIMMONS-GRUNAN is the latest match. Fifteen rounds have been decided upon, although the date and place are still in the air.

o o o

THE OLYMPICS are to hold a water polo game in their tank this evening for the Sam Berger trophy. They will compete against the United States Volunteer Life-Saving corps.

o o o

A TUG-OF-WAR is to be the stunt of the hour at the Auditorium Rink Thursday night between the Irish and Swedish teams.

o o o

THE ARMY and Navy football game seems to be on the fence. Now we do and now we don't play, is the schedule which has bene handed out so far.

o o o

RED WATSON has consigned himself to the management of Jack Kearns, after another fall out with his former manager, Frank Fields.

o o o

JAMES CLABBY, who is matched to box George Chip early next month, arrived in San Francisco last night to begin training.

o o o

YOUN GAHERN, who accuses Gunboat Smith of running out of London to avoid meeting him, is back in the states and will box Sailor Smith in New York October 31.

o o o

BILL ABSTEIN will take the Coast Leaguers on a Cuban tour for the winter.

OAKLAND WINS FROM MISSIONS

The Beavers started off the week with the Seals just about the same as with the Oaks. They won yesterday's game by 5-10-1 to 0-4-4. Krause was on the mound against Fanning.

The Oaks had a win for a change, and beat the Missions 9-13-2 to 8-12-5. Killilay pitched the winning game against C. Williams of the Missions.

The Angels made 5-9-1 to 1-7-2. Klepfer pitched for the Tigers against Hughes of the winning team.

Union men, we are all doing it, sending out suits to Mayer's American Cleaning Co. to be cleaned, pressed or repaired. Phone 4521, 1116 Macdonald ave. 8-17-tf—Adv.

Harbor Creamery Co.

Dairy Products at Money Saving Prices

ALL KINDS OF CHEESE. WE MAKE A SPECIALTY OF SUPPLYING RICH, PURE MILK OUR PREMIUM IS QUALITY AND PRICE.

Butter Milk Cream Eggs

IN BUYING HERE YOU SAVE MIDDLEMEN'S PROFIT, AS WE GET EGGS DIRECT FROM PRODUCER AND MAKE OUR OWN BUTTER.

512 MACDONALD AVENUE Phone 708
Branch 148 Washington Ave.
Delivery to Any Part of the City

PULLMAN HOTE

Cor. Pullman Ave. and South St., Opp. Pullman Works.
ROOMS CLEAN AND BRIGHT—PER WEEK $1.00
CHEERFUL READING AND WRITING ROOM. GOOD COOKS
Phone 26. Inspection Invited. A. Markstein, Prop.

ZEB KNOTT, Contract Painter

SIGN AND HOUSE PAINTING, PAPER HANGING AND TINTING.
319 Seventh street.
Agent for SHERWIN-WILLIAMS PAINT, "Covers the Earth"

Vacuum Cleaners

Rented 75c per Day
DELIVERED FREE.
R. L. FLORY RENTING CO.
321 S. Second St.
Phone 1062 J.

C. A. Clark

Candidate For
Judge of Superior Court
County of Contra Costa
General Election Nov. 3, 1914.

..... The .....
Richmond Daily News

IS Now woven into the life of Richmond. It reaches the *homes, the stores and the offices.*

The *families* of the merchants and professional men and the *families* of the workingmen read and discuss its newsy pages with great interest.

The merchant who *advertises in the Daily News* sends his message into the *homes* of the people who buy the bulk of the goods sold in Richmond and the *readers of the Daily News are patronizing those advertisers.* The wise merchants of Richmond keep their customers posted thru the columns of the *Daily News.*

The Paper
.... of the ....
Common People

SCOOP THE CUB REPORTER

Scoop is a very sound sleepsr

By "HOP"

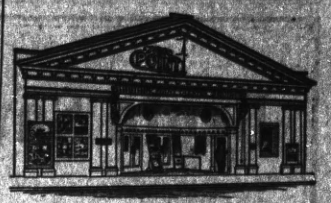

Point Theatre

Richmond Ave.

THE POPULAR PLAY HOUSE.

Gee, I do love moving pictures with good music and plenty of fresh air and here is where I get it.

Excellent Music.

Best for Quick Results—Daily News Classified Ads.

Best for Results—Daily News Classified Ads—Best for Bargains.

CLASSIFIED

Have you something to sell? A Daily News Classified Ad will run all over Richmond and find a buyer for you.

Buyer and Seller meet in Daily News Classified.

FOR SALE

FOR SALE—Nearly new Reed baby buggy, cheap, at 463 Tenth st. 10-17-3t

PACIFIC WRECKING CO., 1628 and 1630 Market st., city. 1,000,000 Star A shingles, $1.50 M.; new lumber, $12.00 M.; plate glass doors, sashes and porch sashes; all kinds of plumbing very cheap; in fact anything in the building line. 5-16-tf

FOR SALE—Clarinet; good condition. Inquire V. Anderson, 23 Williams st., Stege. 10-18-6t

GOOD house and lot on First st.; must be sold immediately; leaving town; a real snap to a real party; most favorable terms conceivable. See owner at once. Box T, News office. 9-25-1w

FOR SALE—Close in lots on Bissell, Chanslor, Roosevelt, 11th, 12th, 16th and 23rd sts.; cheap for cash, or on easy terms, or will build to suit. See owner, A. L. Ramage. 10-18-1m

CLASSIFIED RATES.

1 Time—6c per line per day.
3 Times—5c per line per day.
1 Week—4c per line per day.
2 Weeks—3c per line per day.
1 Month—2c per line per day.
Special rates on contracts.

FOR SALE—CONTINUED.

FOR SALE—A 1 second-hand Kimball piano; $100; terms $5 month. 168 S. Tenth st. 10-11-6t*

FOR SALE—Three lots, Sixth and Cutting; $500 cash, on terms or $450 cash. Owner, 1310 Macdonald ave. One look means a lot. 9-29-1m

FOR SALE—Furniture complete in every detail for 3 rooms; cost $200; for sale $50; used only short time. Call Friday 10 a. m. to 2 p. m. Saturday 10 to 3 p. m.; Sunday 10 a. m. to 2 p. m.; act quick. 705 Alvarado, cor. E. Main. 10-16-3t

Subscribe for THE NEWS.

FOR RENT

FOR RENT—Two nicely furnished front rooms, suitable for ladies or gentlemen. 317 Macdonald ave. 10-18-3t

FOR RENT—Five-room cottage, furnished; $20 month. 31 Marin ave., Pt. Richmond. Phone 32, R. 2. 10-18-6t

ROOMS for rent at 131 Third st.; also at 12 Nicholl ave.; gentlemen preferred; can do light housekeeping. 10-17-6t

FOR RENT—Five-room flat; mod.; $18 mo.; water included; key at 622 Fifth st., or phone 663. 10-15-6t

FOR RENT—Furnished front room, suitable for two; modern. Address 520 Nevin ave. 10-16-6t

FOR RENT—A furnished room; $5 per month; lady preferred. 631 Bissell. 10-15-3t

FOR RENT—Furnished house of 8 rooms; all modern conveniences. Apply 116 Nicholl ave., or phone 548 W. 10-6-1m

NICELY furnished room for rent. 253 11th st., half block from Macdonald ave. 10-14-12t

FOR RENT—Swell six-room apartment, unfurnished. Apply 431 10th Street. 6-29-tf.

FOR RENT—Modern 4-room flats; price $17.50 and $20. Call at 210 First st., Right Apts. 7-24-tf

MISCELLANEOUS

PACKAGE of gloves carried away by mistake Saturday night from Philpott's Dry Goods Store. Please return soon as possible. 10-20-3t

WANTED—Two men to board and room in private family; reasonable terms. 418 Sixth st. 10-20-12t

WANTED—By a young married couple, room and board with a private family; must be close in; best of references furnished. Address Box 44, Richmond Daily News. 10-20-6t

LOST—Doctor's grip, Tuesday, Oct. 13; $10 reward for return to room 2, Mechanics' Bank bldg. Dr. H. L. Carpenter. 10-15-3t

WILL exchange my equity in two lots in Havenscourt, Oak., $500 lots, for Richmond equities. 309 Twenty-third st., Richmond. 10-8-12t*

WANT modern house of 5 rooms. Call at 104 First st. 10-14-6t*

DRESSMAKING by the day. Address Mrs. W. B. McDonnell, 442 S. Fifth st. 9-30-1m

MEDIUM.

IF you are in trouble and wish to know what you do not know, do not fail to consult this powerful gifted medium, successor to the late J. M. Vertella; also Indian Herbs, a great blood medicine, and Ordway Plasters, for sale by Dr. P. Saruna, 1641 San Pablo, West Berkeley, Cal. 10-3-6t*

Stop! Look! Listen!

THEY HAVE GOT IT AGAIN

The Primest, Choicest Beef Mutton and Pork Cuts On the Market ALL INSPECTED

Specialties In

Sausages, Boil Hams, Fresh Ranch Eggs and Butter

Independent Market

718 Macdonald Ave.

Natural Ways To Health

WITHOUT DRUGS OR SURGERY

Baths and Massage, Spinal Manipulation, Physical Culture, Foods and Hygiene

SUITABLY APPLIED.

Cures all nervous and chronic diseases.

J. T. WORK, N. D.

Phone Richmond 835 1108 Macdonald Ave.

Richmond Painless Dentist

Gold Crowns, 22k	$5.00
White Crowns	5.00
Bridge Work, per tooth	5.00
PLATES—BEST	
Full upper and lower	10.00
Cheaper Plates	5.00
Cast Aluminum Plates	12.50

Never more, never less. "Always Guaranteed."

MACDONALD AT FOURTH. Home of Good Dentistry.

RICHMOND CAFE

Connected with Hotel Richmond. Try our Special Sunday Chicken Dinner. We cater to family trade.

J. F. Dusedeker, Prop.

Phone Richmond 703 1214 Macdonald Ave.

THE BANK BAR

Good Liquors, Good Service, Good Fellowship. A full line of high grade WINES, LIQUORS, CIGARS AND SOFT DRINKS. Headquarters for the Common People. The place where Overalls and Frock Coats meet in Comradeship. Drop in once—You'll keep on coming.

912 MACDONALD AVE. MIKE LUCEY, Prop.

The Observer

A WHAT'S WHAT AND WHO'S WHO OF RICHMOND DAILY DOINGS; WITH COMMENTS

"Merrily We Roll Along, Roll Along" Sings M.W.T.

There are a good many things about the present situation in the ranks of the Humane Society which are being talked about on the streets.

◆ ◆ ◆

One of them is the motive, or lack of motive, for W. L. Ballenger's repeated denials that he was the treasurer of the institution, while he was under $2000 bonds, and was accepting money for the society.

◆ ◆ ◆

To The Observer's personal knowledge, Ballenger gave out not less than three statements, two admittedly for publication, to the effect that he was not at the time, nor had he ever been, either a member of the society, or its treasurer.

◆ ◆ ◆

"I am not the treasurer," said Ballenger, "nor I do not want to have anything to do with the society. I want to take no part in the fight."

◆ ◆ ◆

The Observer thought that it was the last sentence of the above quotation which was responsible for the denial, but is apparently mistaken, for now comes the admission.

◆ ◆ ◆

Many who are watching the affair as merely interested spectators are inclined to laugh up their sleeves at it.

◆ ◆ ◆

They smile over the fact that the treasurership of the society seems to be divided. One claimant has the name, and the other the money.

◆ ◆ ◆

The People's Water Company have to have the Pullman avenue main repaired in 24 hours. The Observer always thought that the water election had something to do with the famous three-day prophesy.

◆ ◆ ◆

People call Governor Johnson the "Fighting Governor," but there are residents of Richmond, friends of Captain Fredericks, who realize now that the nickname is honestly won, and that the governor knows how to answer falsehoods with a cutting satire.

◆ ◆ ◆

An exponent of a bright idea says that Richmond should not employ a man who has been in jail. Bright idea, that, and so charitable. Unfortunately the exponent spilled his hand when he said that he knew of a man in the city's employ who had been in jail. It looks something like a grudge.

◆ ◆ ◆

If there is a man on the pay roll, and no one but this one man knows that he has been in jail, he can't be a bad sort of a fellow, and must be making good.

◆ ◆ ◆

These elusive measles are reported by the city health department to be gradually tearing up camp and departing. First they raised merry rumpus on the east side, and then jumped over to Pt. Richmond. They are said to be under control now.

RETURNS FROM VISIT.

Mrs. J. H. Gregory, wife of Constable Gregory, has returned from Niles, where she spent the last week with her daughter, Mrs. Chandler.

GARRARD IS BETTER.

Emmerson Garrard, who has been troubled with an abscess on his hand for the past three weeks, was able yesterday to return to his work.

FUTURE DOINGS

Oct. 21—Social dance by Drill Team, Log Cabin Camp, W. O. W., at East Shore Park.

October 24—Ragtime Millionaires' ball by Eagles' Drum Corps at East Shore Park. Schwartz orchestra.

Oct. 25—Social dance Sunday afternoon and evening. Kozy Kove by the Sea. Swimming daily. 9-25-1mo

Oct. 27—Opening of fair by Our Lady of Mercy Catholic church at Pt. Richmond.

October 28—Joint whist party by Native Sons and Native Daughters in Moose Hall.

October 29—Social dance given by Burke Council, Y. M. I., at East Shore park. Park Orchestra.

October 30—The 2700 Club will give its first anniversary ball in East Shore Park.

Oct. 30—Whist party of Silver Spray Circle, Companions of the Forest, at Bank Hall.

Oct. 31—Hallowe'en social in A. O. U. W. Hall.

November 3—The ladies of the Calvary Baptist church will hold an election dinner.

November 6 and 7—Ladies' Guild of the Point Richmond Episcopal church will hold a two-day bazaar in the church parlors.

Subscribe for the Daily News.

Thos. D. Johnston

OF RICHMOND

FOR

DISTRICT ATTORNEY

OF CONTRA COSTA COUNTY.

FOR SALE

Elegant 4, 5 and 6 room Bungalows.

$50 DOWN
$25 PER MO.

1310 Macdonald Ave. Tel. 823

Get your home before the heavy rains set in.

Phone 765 Open all Night

THE GOLD MINE KITCHEN

Quick Service; Popular Prices
Good Food Well Cooked
517½ Macdonald Avenue
Frank Scarneo, Prop.

FRATERNAL ORGANIZATIONS

WOOMEN OF WOODCRAFT—Log Cabin Circle No. 508 meets every first and third Tuesday afternoon at K. of P. Hall. Mrs. Anna B. Richards, Guardian Neighbor. Elfreeda Scott, Clerk.

ROYAL NEIGHBORS—Maple Camp No. 4027, Royal Neighbors of America. Meets every Friday afternoon at 2 o'clock at K. of P. Hall. Visitors cordially welcome. Ella Bowman, Grace, Louise Wimer, Recorder, 643 S. Fifteenth street.

MODERN WOODMEN — El Cerrito Camp No. 11622, Modern Woodmen of America, meets every Tuesday evening at K. of P. hall, Fifth st. F. E. Tiller, Consul; C. B. Evans, Clerk.

REBEKAHS — Richmond Rebekah Lodge, No. 206, meets first and third Thursdays in each month at Bank Hall, Eighth street and Macdonald. Mary Lucas, N. G.; Mrs. Margaret Shea, Secretary.

INDEPENDENT ORDER OF FORESTERS—Richmond Court, No. 4940. Meets first and third Fridays of the month at Sequoia Hall. L. B. Hutchins, Chief Ranger. Miss Helen Fussell, Financial Secretary, 460 Macdonald avenue.

BROTHERHOOD OF AMERICAN YEOMEN.—Olive Homestead No. 1106, Brotherhood of American Yeomen, meets in Pythian Castle every Thursday night at 8 p. m.

Foreman, C. N. WILLIAMS.
Correspondent, MARY F. THOMAS, 410 Bissell avenue. 5-16-tf

I. O. O. F. M. U.—Loyal Richmond Lodge No. 5278, meets every Tuesday night in Barneman's Hall, Nineteenth street. F. Richard, Noble Grand. J. T. McCormac, Permanent Secretary.

KNIGHTS OF PYTHIAS—Richmond Lodge No. 13, meets every Friday evening at Pythian Castle. Visiting brothers are cordially invited to attend the meeting. O. F. Lilly, C. C.; A. S. Lilly, K. of R. & S.

PYTHIAN SISTERS—Contra Costa Temple, No. 113, meets every Saturday evening at Pythian Castle on Fifth street, near Macdonald. Elisa Hill, M. E. C.; Jessie Percy, M. of R. and C.

ODD FELLOWS—Eclipse Lodge No. 403, I. O. O. F., meets every Monday evening at 8 o'clock at Bank Hall, corner Eighth and Macdonald avenue. F. H. Eggerth, Noble Grand; E. G. Alexander, Secretary.

CEMENT WORKERS' LOCAL NO. 133, A. B. of C. W., meets second and fourth Wednesday evenings of each month at 8 o'clock, at Labor Temple, Fourth street, near Macdonald ave. J. Thompson, president. B. Jenks, secretary.

HERMANN SONS—Richmond Lodge No. 37, mets at Bank Hall, corner Eighth and Macdonald, every first and third Wednesday nights at 8 o'clock. A. Geiger, Secretary.

CIRCLE LADIES OF G. A. R.—Meet second and fourth Tuesday afternoons at 2 o'clock in Elks hall. President, Mrs. Mary B. Moyle; secretary, Mrs. Joella Bonham.

The circle of homes reached by the Richmond Daily News is constantly widening and the loyalty between its readers and advertisers is growing stronger every day.

Begin Saving Now

As a tree grows so grows a bank account. Little by little—branch by branch the tree spreads out and grows bigger. An account with the Richmond Savings Bank once started, and added to from time to time, keeps growing bigger—and soon becomes a handsome sum. We pay 4 per cent on term savings accounts. Start a savings account now—TODAY—

Richmond Savings Bank

SAVINGS

AFFILIATED WITH THE FIRST NATIONAL BANK.

Every Woman

is fond of personal adornment, but to be truly appreciated your present to her should not be trashy, for it is vulgar and reverts to Barbarism. We have Articles for a wide variance of purposes, at almost any price. Make your selection here, you won't have to worry for fear she will look the Gift Horse in the Mouth.

E C Attebery

Phone 474 500 MACDONALD

"PATCH WORK GIRL" AT RICHMOND

Frank Baum's modern and classic, "Patchwork Girl of Oz," will be shown at the Richmond theater today and tomorrow.

The quaint fairy tale is one of the few scenarios which incites uproarious laughter, and though replete with humorous situations, holds the attention of both young and old with the charms of the imaginative picturebook, villages, castles and animals of the lond of Oz.

Queer animals, fairies, magicians and the characters dear to the heart of a child play their part in a drama of tense interest and unusual fascination.

In addition to the main attraction, the screamingly funny "Colonel Heesaliar" cartoons will portray the adventures of a hunter in darkest Africa. The Pathe Weekly will be shown as usual.

ANNEX TO HAVE BUSINESS CLUB

A large number of residents of the annexed district met Monday night in the Debney place, opposite the Pullman shops, and there drafted plans for the organization of a business men's club. A. Meindersee presided and Jack Holliday acted as secretary. Another meeting will be held next Monday, when permanent officers will be elected and committees appointed. According to Meindersee the organization will have at least 100 members.

Send a newspaper man to the Assembly. Vote for Will R. Sharkey.—Adv.

Subscribe for the News.

TO OPEN STORE.

L. De Gregorio, the popular painter, will open a store tomorrow at 532 Ninth street. He will handle groceries, fruits and vegetables. His many friends are wishing him success in his new venture.

Dr. F. E. Kelly, dentist, Mechanics' Bank bldg. Hours 9-12, 1-5, 7-8.

All the leading magazines at Ferguson's Drug Store, 724 Macdonald avenue. Adv. tf

Leo F. Tormey for Superior Judge. Boost him. 10-2-1m—Adv.

All the leading magazines at Ferguson's Drug Store, 724 Macdonald avenue. Adv. tf

Boost Richmond. If you haven't something good to say for your city,

Subscribe for the News.

FRIDAY 23rd AND SATURDAY 24th ARE

Free Theatre Ticket Days

Every 25c purchase will entitle you to a free ticket to the big Richmond Theater. We will have plenty of tickets for the little ones and the "grown ups."

La Moines'

REXALL DRUG STORE

Phone Rich. 435 64 Macdonald Ave.

COLONIAL PUMPS

ALL LEATHERS

$3.50 and $4.00 Values

$2.50

RICHMOND SAMPLE SHOE CO.

Branch of Oakland

326 Macdonald Ave.

Between Third and Fourth

Fall Footwear

ADVANCED STYLES

MENS' SHOES

English Lasts Custom Made **$2.50**

FIRST ANNIVERSARY OF OUR BASEMENT STORE

Celebrated with Special Bargains in Each of the 22 Sections

A year ago this month we opened our Bargain Basement, proclaimed at the time and since proved to be Oakland's Greatest Economy Department.

To those who sought DEPENDABLE merchandise at bedrock prices this Basement Store has been a boon. Its success was assured from the first day of its opening. A complete store within a store, it has more than fulfilled its mission of giving our patrons inexpensive merchandise that is not trash—every article being worth buying for its intrinsic value and the service it will render.

The great appreciation of this Basement Store is shown in its most wonderful patronage and this newest addition to the Greater CAPWELLS is celebrating its first birthday along with our Twenty-fifth Anniversary by the distribution of savings on hundreds of wanted articles.

25% Discount On New Sewing Machines

A LEADING ANNIVERSARY SALE FEATURE

Come early to benefit by this sale, as the number of machines that can be sold at this special discount is limited. Because of this heavy discount we can make no allowance for old machines in this sale. Choose any of the following makes at the discount prices named:

New Singer Drop Head Machine $45.00
New Domestic Drop Head Machine $41.25
New White Rotary Drop Head Machine $41.25
New Home Drop Head Machine $37.50
New American Drop Head Machine $16.75
New Panama Drop Head Machine $15.00
Slightly used machines of various standard makes—$8 up.
Renting, Repairing and Supplies for all makes.

Sample Line of Women's Hosiery—17c Pair

Don't by any means overlook these. Good cotton stockings in black and tan. Sizes 8½ to 10.

Longcloth—11c Yard

Pure finish Longcloth of extra good quality. Width 36 inches. Specially priced at 11c yard.

Unbleached Muslin—Good heavy quality and a yard wide. Anniversary Sale prices—7c yard.

BUNGALOW APRONS

44c

Very wonderful special values in large Gingham and Percale Aprons. A big assortment of dark and light patterns in stripes, figures and checks.

40c GINGHAM APRONS

29c

Princess styles, with bib. Of good quality ginghams, piped with white.

$1.25 HOUSE DRESSES 79c

Very wonderful values, made of striped chambrays and percales, in light and dark colorings. They are attractive in appearance and offer long service. Sizes 34 to 44.

CORSET COVERS 39c

Made of crepes or soft cambric with dainty embroidered edge or lace yokes; also Camisole Corset Covers made of allover laces.

Bargains in Table Damask

58-inch mercerized Table Damask, in attractive patterns—yard 35c
66-inch mercerized Table Damask, 66 ins. wide—yard 37½c
70-inch extra heavy Table Damask, in pretty patterns—yard 85c

Towels

The woman with a towel need wants to be here this Anniversary Week.

Huck Towels with red borders, size 17x32 ..... 7½c
Hemstitched Huck Towels, size 18x36 ..... 12½c
Bath Towels, some odd lots—each 7c

SAMPLE LINE OF

Flannelette Gowns 1-3 Less

A splendid purchase for the Basement Anniversary Sales. Good quality Flannelette in square, high, V and round necks; also Pajama Gowns—blue or pink stripes on white backgrounds. Finished with fancy hemstitching and braid.

Prices 59c, 69c, 89c to $1.19.

Three Big Corset Specials

$3 R. & G. FRONT LACE CORSETS $1.98

Made of heavy coutil, embroidery trimmed top and three sets of supporters. Low bust, long skirt. Sizes 19 to 30.

$2.50 KABO CORSETS FOR $1.45

This reliable live model Corset, made of batiste, will fit the average figure with perfect comfort. Medium bust and three sets of rubber tipped supporters.

$2.00 LORETTE CORSETS FOR $1.15

This splendid Corset is made of fancy poplin, has embroidered top and excellent hose supporters. Sizes 18 to 28.

50c BRASSIERES FOR 29c

Splendid Debevoise Brassieres made of heavy muslin with embroidery top and re-inforced under arm. Front fastening with feather bone stays.

Here's a Great **Millinery Bargain**

Value to $3.50

Velvet Shapes **$1.69**

A sale worthy of this important occasion in every respect.

A specially bought collection of the season's smartest untrimmed hats in rich black velvet and Hatter's plush. Turbans, walking hats, sailors and roll brims.

A one best millinery offering to celebrate our twenty-fifth birthday.

SPECIAL ANNIVERSARY SALE PURCHASE OF WOMEN'S AND MISSES'

Coats $7.98

Brand-new Coats that arrived yesterday to form a big feature of the Anniversary Sales in the Basement Store.

Women will acknowledge them on sight to be the best Coat bargains ever offered at the price.

They comprise navy blue bouclés, mixtures and striped Coatings, made in straight line effects. All splendid utility Coats.

Odd Suits, Dresses, Coats and Separate Skirts at Little Prices.

On a bargain table in the Basement will be placed about forty separate Skirts and Dresses marked for clearance at—$1.19.

Broken sizes, mostly for misses and small women.

On another table bargain-seekers will find odd lots of Coats, Suits and Dresses in broken sizes at a clearance price of—$3.98.

CHILDREN'S

TUB DRESSES

SPECIAL PURCHASES AT LESSENED PRICES

AT 39c —Percale Dresses made in gunning long waisted styles with belt of self color. Colors: navy, tan, light blue and stripes. Sizes 2 to 6 years. Regular 65c values.

AT 59c —Chambrays, ginghams and galateas in this lot—solid colors, trimmed with figures and the reverse. Various pretty styles from which to choose. Sizes 2 to 6 years. A low special price for the Anniversary Sales.

$1.25 GIRLS' DRESSES 79c

Made of percale, chambray, linene, gingham and light weight galatea. Very marvelous dresses made in pretty styles and colors.

SPECIAL PURCHASE LINGERIE WAISTS **29c**

Regular 89c Values

Bargains that should bring women early.

Hundreds of pretty Lawn Waists bought greatly under price for the Basement Anniversary. Made with long or three-quarter sleeves and attractively trimmed with valenciennes or cluny lace edges. Both high and low neck styles. Sizes 34 to 44.

$3.50 Allover Net Waists $1.29

Very pretty dressy waists for best wear. Of figured and plain net, in various attractive styles. Colors, white and ecrue; also some colored chiffons among them.

BLANKET ROBES $2.29

An Anniversary special that woman will more than appreciate. Made of good, warm blanket robing with cord and tassel at waist. Floral and figured designs. These are greatly underpriced.

BELTS 10c EACH

Values to 75c

For women and for boys and girls. Of patent leather, fancy elastic and wide silk girdle styles. A special purchase.

H. C. Capwell Co.

THE LACE HOUSE

CLAY, FOURTEENTH AND FIFTEENTH STS., OAKLAND